

YKC II / PLOTCREATIVE Interior Design

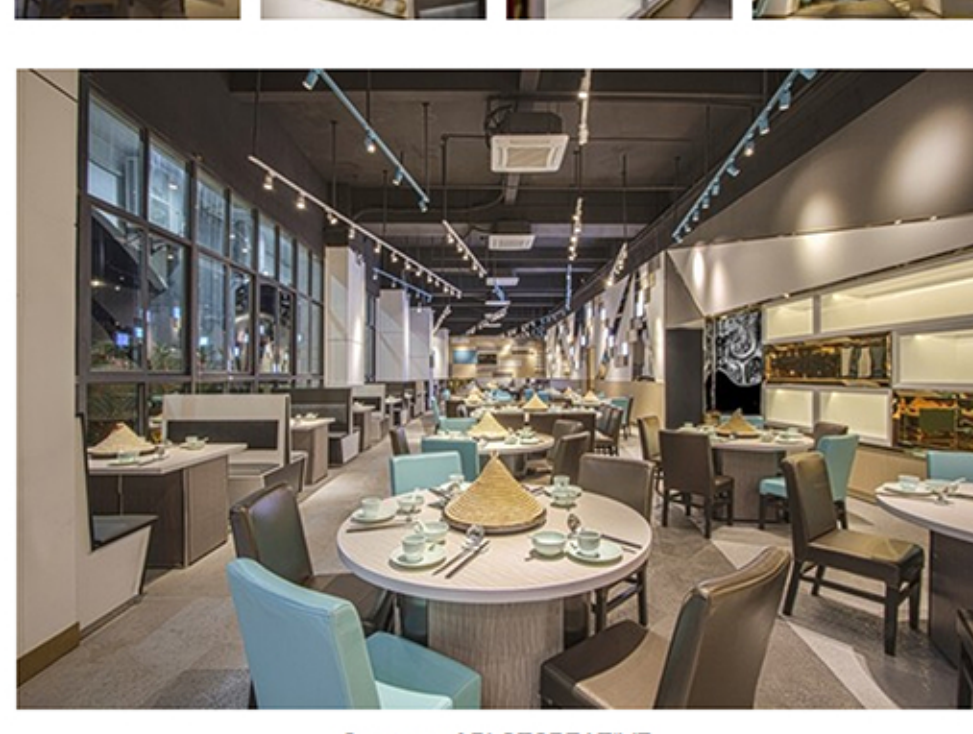

Courtesy of PLOTCREATIVE

Architects: **PLOTCREATIVE Interior Design**
 Location: **Quanzhou, Fujian, China**
 Architect in Charge: **Oscar Chan**
 Area: **2500.0 sqm**
 Project Year: **2015**
 Photographs: **Courtesy of PLOTCREATIVE**



Courtesy of PLOTCREATIVE



Courtesy of PLOTCREATIVE

Black and white dining booths set in irregular arrangement set up subtle contrast to the cement floor and offset from the black ceiling /white walls. 2 contrast-toned dining chairs in alternate arrangement set up subtle contrast to provide casualness to the general warm-tone dining environment.



Courtesy of PLOTCREATIVE

Timber, Copper of the geometric feature in alternate arrangement set up on the ceiling and feature shelf in reception area. Seascape-themed local artist works including suspended fish-like feature in white and gold ceramics the ceiling feature relief in wave were respectively introduced to add artistic flavour to the dining experience.



Courtesy of PLOTCREATIVE

Private Dining Rooms - The tonal changes of the lake in uneven wave were represented in the private dining rooms. Materials and colors of geometric pattern representing seascape's wave provided different moods to the otherwise monotonous enclosed dining spaces.



Courtesy of PLOTCREATIVE

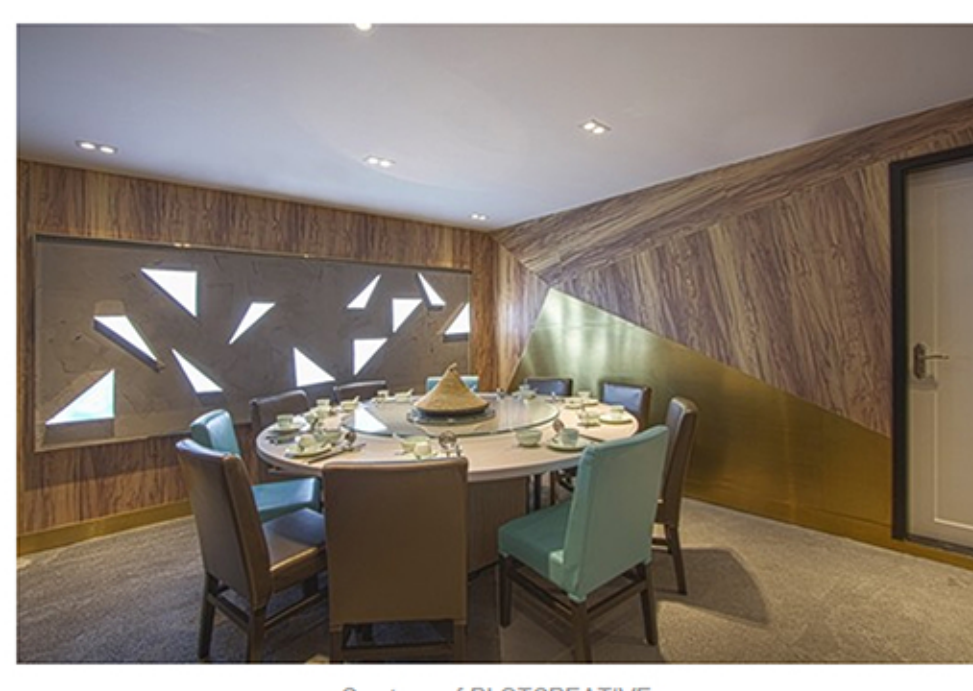

Courtesy of PLOTCREATIVE

Unique branding element to the spatial dining experience is the keywords for any successful restaurant's business strategy. YKC II aims to move that dining experience to another cultural level.



Courtesy of PLOTCREATIVE

Thanks for the feedback! [Back](#)

We'll review this ad to improve your experience in the future.

Help us show you better ads by updating your [ads settings](#).

Google

MORE RESTAURANT

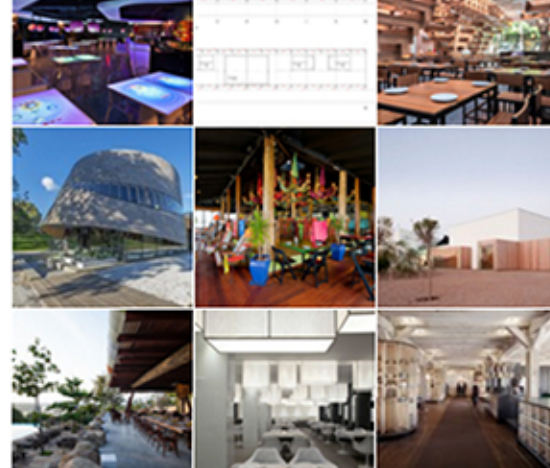

MORE RESTAURANT »

MOST VISITED



21 Ways Architects Can Work Smarter, Not Harder
 Articles



House in Jakarta / RAW
 Architecture

Selected Projects



Top 10 Apps for Architects
 Architecture News



MOST VISITED PRODUCTS

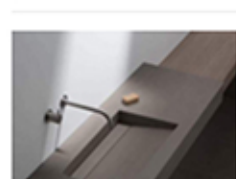

Wash Basins & Shower
 Drains - Elements
 Collection

Mosa

Sinks»



Architectural Wire Meshes -
 3D Mesh Façade

HAVER & BOECKER

Metallics»

01 JAN 2016
 Projects Built Projects
 Selected Projects Restaurant
 Quanzhou restaurant Interiors
 China

Architect:
 PLOTCREATIVE Interior Design

Materials: Wood Steel
 Concrete



Bookmark



10



Like



Tweet



2



Pin it



Email

01 JAN 2016
 Projects Built Projects
 Selected Projects Restaurant
 Quanzhou restaurant Interiors
 China

Architect:
 PLOTCREATIVE Interior Design

Materials: Wood Steel
 Concrete



Bookmark



10



Like



Tweet



2



Pin it



Email

01 JAN 2016
 Projects Built Projects
 Selected Projects Restaurant
 Quanzhou restaurant Interiors
 China

Architect:
 PLOTCREATIVE Interior Design

Materials: Wood Steel
 Concrete



Bookmark



10



Like



Tweet



2



Pin it



Email

01 JAN 2016
 Projects Built Projects
 Selected Projects Restaurant
 Quanzhou restaurant Interiors
 China

Architect:
 PLOTCREATIVE Interior Design

Materials: Wood Steel
 Concrete



Bookmark



10



Like



Tweet



2



Pin it



Email

01 JAN 2016
 Projects Built Projects
 Selected Projects Restaurant
 Quanzhou restaurant Interiors
 China

Architect:
 PLOTCREATIVE Interior Design

Materials: Wood Steel
 Concrete



Bookmark



10



Like



Tweet



2



Pin it



Email